Apartment in Sliema

Sliema, Sliema and St Julians Surroundings

€1,100

Reference No: 240351050-17646

Total Rooms: **6**

Floor Area (m²) : **120**

Bathrooms: **2**

Bedrooms: **3**

Apartment - For Rent - Sliema

SLIEMA - A bargain three-bedroom apartment, situated a few meters away to the sea. Layout is in the form of a kitchen/dining/living area which leads onto a balcony, three double bedrooms, main one with ensuite, and a guest bathroom. Property is being offered fully furnished and fully air-conditioned. Great value for your money!

Features

- Lift
- En Suite
- A/C
- Kitchen/Dinette
- 3 Phase Electricity
- Balcony

Rooms

- Double Bedroom : 0 x 0 m (0 m2)
- Double Bedroom : 0 x 0 m (0 m2)
- Double Bedroom : 0 x 0 m (0 m2)
- Bathroom : 0 x 0 m (0 m2)
- Kitchen/Living/Dining : 0 x 0 m (0 m2)
- Shower Ensuite : 0 x 0 m (0 m2)

Gallery

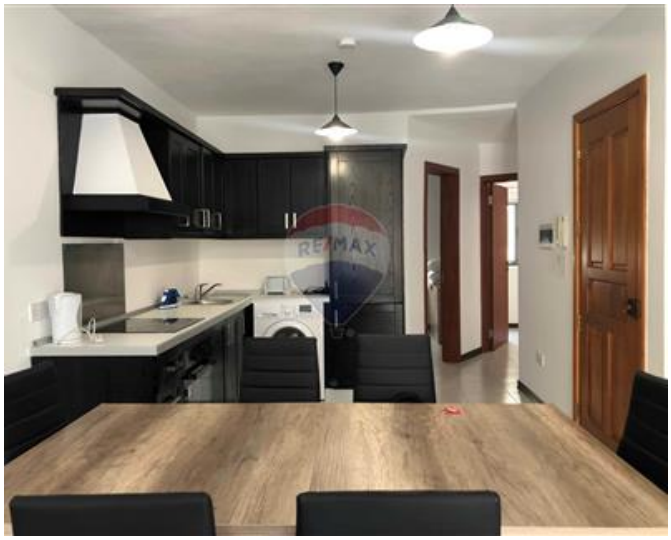

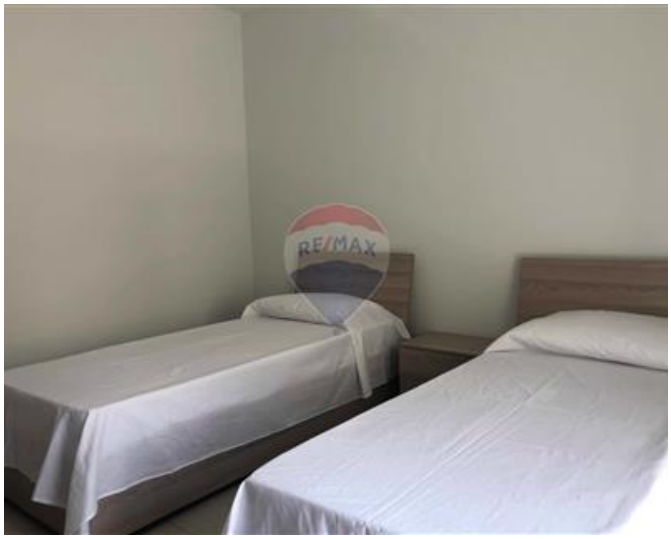

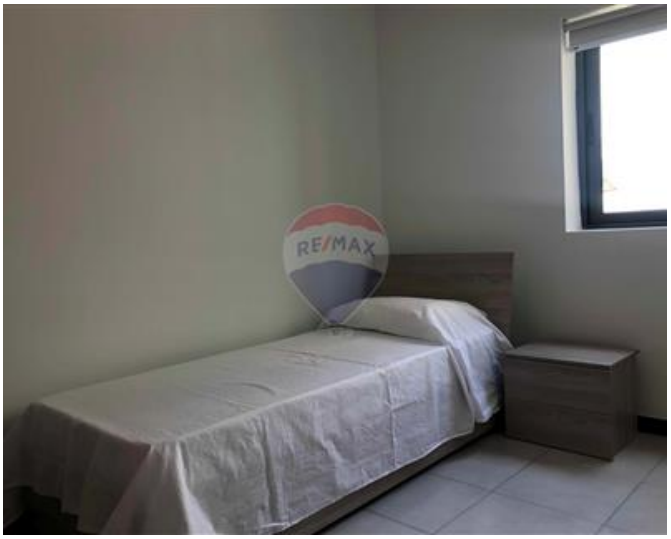

RE/MAX Malta - BDV Letting
RE/MAX Malta - BDV

M: 22471300
E: info@remax.com.mt
T: 22471300

RE/MAX Malta - BDV
29, Realco Building, Level 1, ,Achille Ferris Street , Msida, Malta