Shop in Sliema

Sliema, Sliema and St Julians Surroundings

€4,271

Reference No: 240351050-16391

Total Rooms: **1**

Floor Area (m²) : **0**

Bathrooms: **0**

Bedrooms: **0**

Shop - For Rent - Sliema

COMMERCIAL PREMISES having its own entrance and measuring approximately 400 square meters. Centrally located and ready to move into. Parking spaces available. Well worth viewing, hard to come across.

Features

- Entrance Hall

Rooms

- Kitchen : 0 x 0 m (0 m2)

Gallery

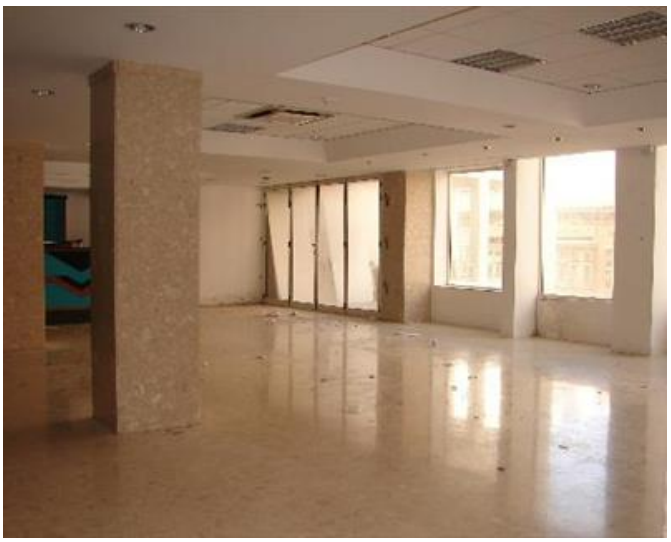

RE/MAX Malta - BDV Letting
RE/MAX Malta - BDV

M: 22471300
E: info@remax.com.mt
T: 22471300

RE/MAX Malta - BDV
29, Realco Building, Level 1, ,Achille Ferris Street , Msida, Malta